# Design Public Hearing

## Route 7 Corridor Improvements Project (8 of 8)

Virginia Department of Transportation

ROUTE 7 CORRIDOR IMPROVEMENTS

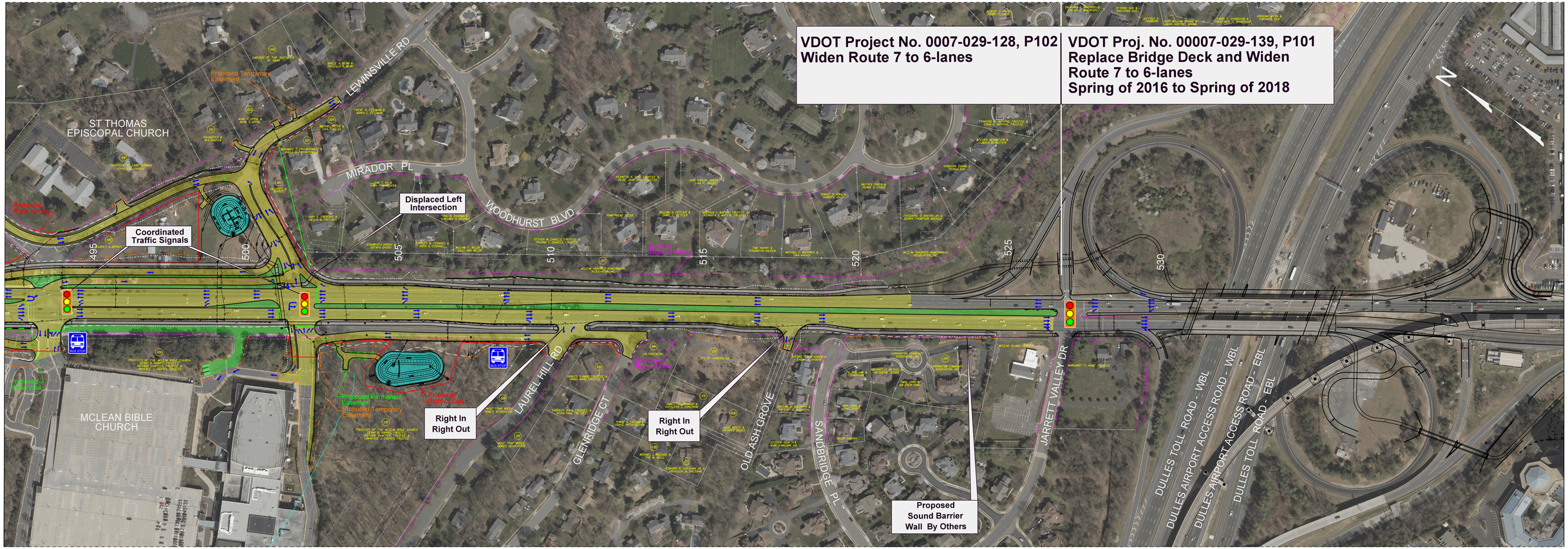


LEESBURG

TYSONS

SCALE 0 80' 160' 240' 320'

**Legend**

| | |
|---|---|
| Proposed Road | Construction Limits in Cut |
| Proposed Bridge | Construction Limits in Fill |
| Proposed Shared Use Path/Sidewalk/Traill | Proposed Temporary Easement |
| Proposed Preliminary Stormwater Management Basin | Proposed Permanent Easement |
| Signalized Intersection | Proposed Right of Way |
| Existing Bus Stop Location (Location to be revised with Proposed Design) | Potential Noise Wall Location |
| Existing Right of Way | Proposed Retaining Wall Location |
| Parcel Number, Denotes Property with Potential Right of Way or Easement Acquisition | |

# Route 7 Corridor Improvements Project

**Fairfax County, Virginia**
**State Project Number: 0007-029-128, P102, R202, C502, B610**
**UPC 52328**
**November 15, 2016**

THESE PLANS ARE UNFINISHED AND UNAPPROVED AND MAY NOT BE USED FOR RIGHT OF WAY OR CONSTRUCTION.

ADDITIONAL EASEMENTS FOR MAINTENANCE, UTILITIES AND MAIL DELIVERY MAY BE REQUIRED BEYOND THE PROPOSED RIGHT OF WAY AND EASEMENTS SHOWN ON THESE PLANS.

THE LOCATION OF SOUND BARRIER WALLS SHOWN ON PLANS ARE BASED ON A PRELIMINARY ANALYSIS AND ARE SUBJECT TO CHANGE AS THE DESIGN IS FINALIZED.